SENATE DISTRICT 25
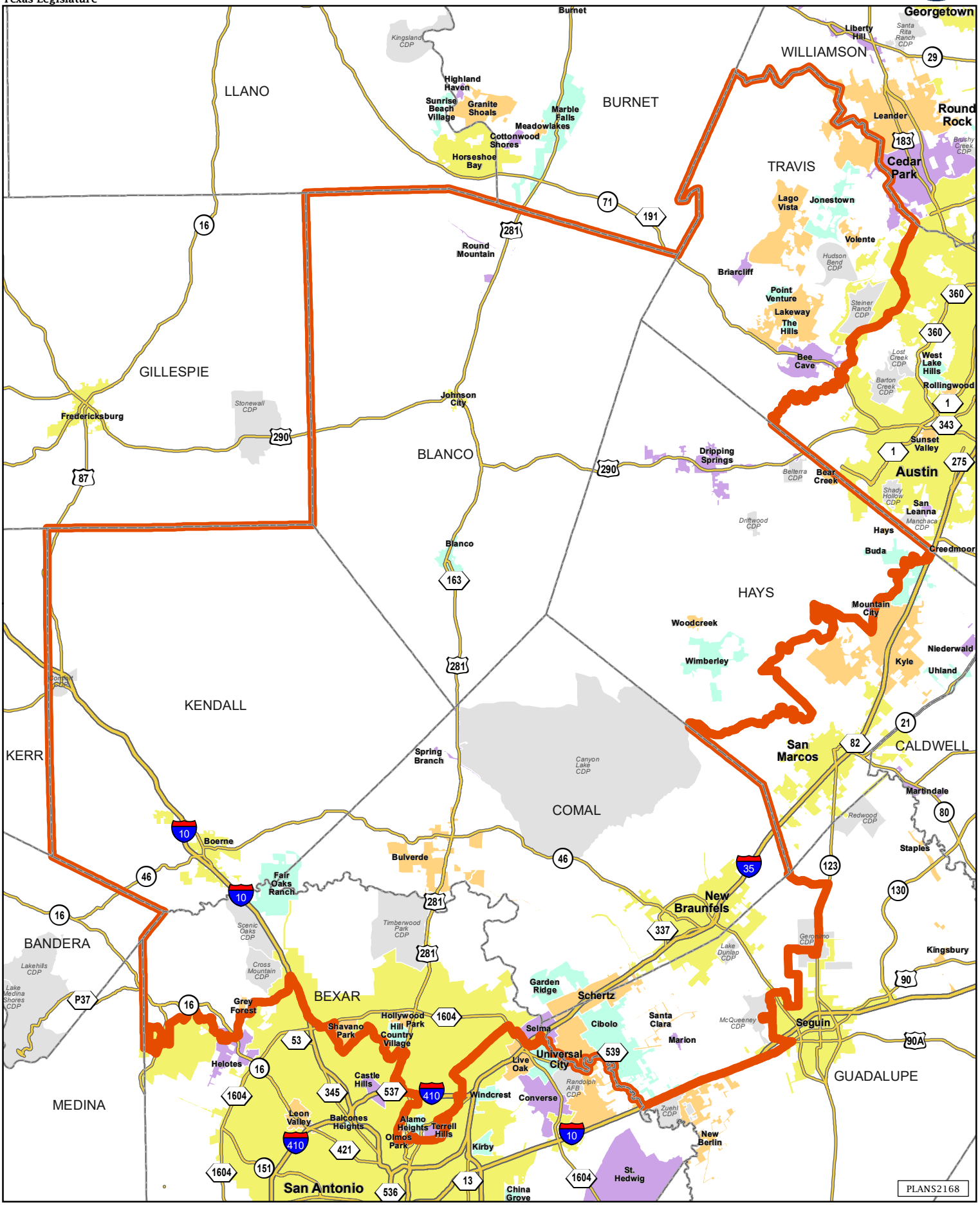
Texas Legislature