Texas Legislature

HOUSE
DISTRICT 46
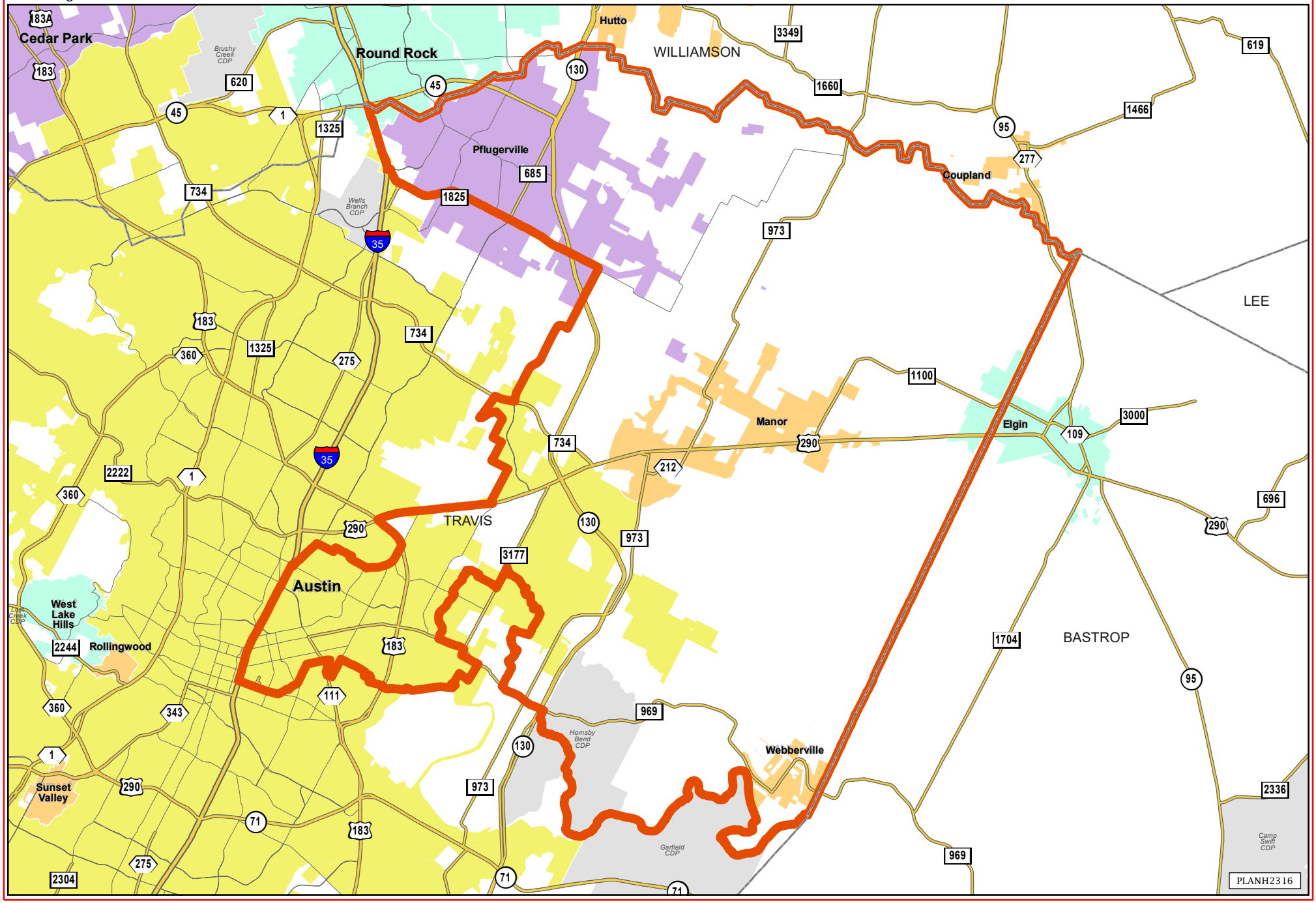
TLC